LEKKER DUITS

Trombone 2 in C

Arr.: Louis Peters

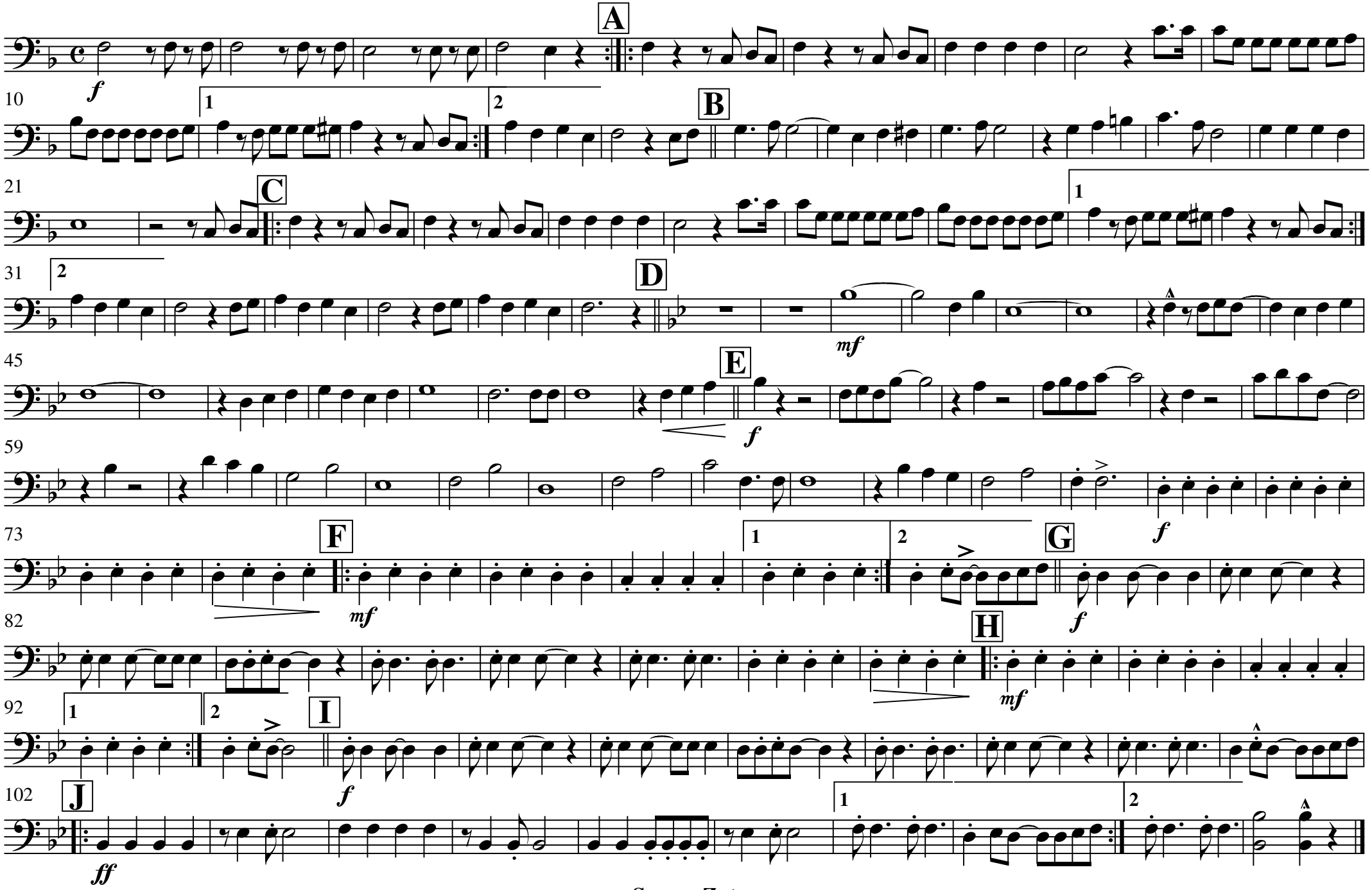

Spuug-Zat